

**SOUTH LANARKSHIRE COUNCIL  
PRIMARY SCHOOL MODERNISATION PROGRAMME  
BOVIS**

STONEHOUSE PRIMARY SCHOOL

---

**OUTLINE EXTERNAL WORKS SPECIFICATION**

**LS(90)01**

---

The Contractor is required to submit samples of all materials for approval by the Design team prior to procurement and will be responsible for ordering, delivery and quality control of all materials from approved suppliers prior to incorporation into the works.

**Downtakings**

---

**Services**

All services installations to be located, proved and protected prior to any site excavations and for the duration of the works.

Services covers alterations as required to new finished levels/grades.

**Existing vegetation**

Existing vegetation survey to be carried out. Vegetation to be retained or removed to be identified by Landscape Architect and approved by planning authority. Retained vegetation to be protected during the works in accordance with BS 5837:1991 – Trees in relation to construction.

**Fencing**

Existing fencing to be retained will be identified on the layout drawings. Fencing to be removed will be identified on the layout drawings.

**Existing Furniture and Play Equipment**

Existing furniture and play equipment to be retained on site and relocated shall be removed and stored in a secure and sheltered location remote from the works. Equipment shall be re-located on areas identified by the landscape architect within safety surface zones in accordance with current British Standards.

**Topsoil conservation**

Existing grass surfaces flail cut and arisings removed. Surfaces treated with systemic herbicide and cross rotovated, where timescales permit. If herbicide spray is not applied prior to strip allowance to be made for spray out weeds when topsoil is in situ, in hedge trenches and tree pits. Strip topsoil to full depth and store in stockpiles for reuse. Location to be agreed with Contractor.

## Soft Works

The Contractor is required to submit samples of all materials for approval by the Landscape Architect prior to procurement and will be responsible for ordering, delivery and quality control of all materials from approved suppliers prior to incorporation into the works. Tree and hedge planting operations will be carried out in season (bare root late October to late March). All other works involved with the construction of softworks and associated hardworks as part of programmed building and external construction.

### Extra Heavy Standard Tree Planting in Pits

Excavate 2000mm x 2000mm x 1000mm deep pits to each tree position in any material and remove off site. Rip sides and base to full spit depth. Lay 150mm depth 40/20 clean rounded gravel layer to base. With 110mm diam. porous pipe and 300 x 300 x 600mm deep gravel collar at tree positions. Pits to be connected to each other with 300 x 300mm section gravel grip, lined with terram, with 110mm diam. porous, flexible upvc pipe to base. Tree drainage to be connected into the granular surround of the surface drainage system, refer to Engineers drawings. Pit backfilled with clean free draining approved imported topsoil, spread and consolidated in 300mm layers allowing for settlement. Ameliorate with 100litres Leca, 100 litres peat free spent mushroom compost and 450 sq slow release fertiliser. Install 60mm diam. upvc aeration pipe in loop around rootball, acting as aeration and irrigation system. With equal proprietary junction and pipe to surface (white), with cap (black).

Trees secured with single stake, 75mm diam x 3.6m long smooth turned and tanalised larch stake, treated off site with two coats water based dark brown stain, walnut, to approval. Stake driven to vertical on windward side of trees, top weathered 60° and treated with stain. Trees secured to stake with 2noTom ties rubber belt and LI spacer pad, or equal and approved by Landscape Architect. Crowns pruned as directed and irrigated with Alginure root dip at planting.

Planted as indicated on planting plan, 16/18 cm, root wrapped, 2.2m clear stem. Even lightly branching symmetrical crowns. Tree to be supplied from approved nursery, all trees to be approved, tagged and reserved for the works, by the Landscape Architect. Species as indicated on layout drawings chosen from:

Sorbus aucuparia	Rowan
Betula pendula	Birch

In grass areas maintain 900mm diam. weed free to base of trees. Circle cut into established sward and filled. 50mm depth 20/0 composted bark mulch, or equal and approved.

### Specimen Shrubs and Groundcover Planting

Excavate and cross rip existing. Set to minimum 1 in 30 falls. Stone and debris pick exceeding 25mm diam. Place 300mm depth weed free, free draining approved imported top soil, incorporating 25l spent mushroom compost, and 70gm slow release fertiliser per metre. Rake off to finished levels and shape to minimum 1 in 30 falls. Supply and plant groundcover shrubs or herbaceous plants. Prune as directed after planting.

Escallonia 'Donard seedling'	40/60,	3L, bushy,	min 3 breaks	5 plants/m2
Pachandra terminalis	40/60	3L PG	min 3 breaks	5 plants/m2
Geranium macrorrhizum	40/60	3L PG	min 3 breaks	5 plants/m2
Vinca minor	40/60,	3L,	min 4 breaks	5 plants/m2

Plants to have been in their pots for minimum 2 years prior to time of planting. Newly transplanted cuttings or root bound plants will be rejected. Trim subsoil surfaces, by others to running, eye sweet levels and crossrip 300 deep at 300 centres to relieve any compaction and open drainage. Any areas of poor or impeded drainage following crossripping to be notified to the Landscape Architect. Contractor to install stone filled grips to lead water to drains or soakaways as required by Landscape Architect prior to spreading approved imported topsoil. Stonepick to remove stones and debris over 25mm. Topsoil to be handled in accordance with good horticultural practice. Any damage caused by poor handling or working methods or working in inappropriate weather conditions is to be dug out and made good by Contractor at his own cost. Trim to finished levels. Cultivate by hand incorporating 25litres spent mushroom compost/70g slow release fertiliser/m2. Rake off by hand to finished levels with min 1/30 max 1/3 grade. Min 500mm wide 1/30 berm to paved surfaces and grass areas. Allow for 50mm 20/0 composted bark mulch and 25mm freeboard to grass and paved edges.

Setting out and final plant species and numbers to be confirmed by Landscape Architect – Refer to planting plan.

### Beech Hedging

Hedge trench 450mm deep x 1500mm wide excavated in any material. Base set to long and cross falls and neatly trimmed to finish. Sides and base of trench ripped to open substrate for rooting and drainage. 100mm depth 40/20 clean stone drainage layer. Backfill with approved weed free, free draining imported loam topsoil. Ameliorate topsoil at planting with 50litres/m2 LECA granules, 50litres/m2 spent mushroom compost and 70gsm2 slow release fertiliser.



Plant in 3 offset rows, 250mm, at 8 plants per linear metre, *Fagus sylvatica* 80/100cm high 2+1 transplants, thick collar, well feathered to base, bare root open ground transplants selected at nursery for form, degree of feathering to base and density of fibrous root system. Hedge plants dipped in Alginure root dip and trimmed to line at planting. Plants treated with systemic insecticide against aphid from leaf break.

Plants sourced by the Contractor, stock and source nursery approved by the Landscape Architect. Trench finished off after planting with 50mm depth 20/0 composted bark mulch or equal and approved. If topsoil used is from site, stripped prior to application of herbicide, or not in a weed free condition, Contractor to ensure that weeds are eradicated prior to laying of bark mulch.

#### **Mixed Species Hedging**

Hedge trench 450mm deep x 1000mm wide excavated in any material. Base set to long and cross falls and neatly trimmed to finish. Sides and base of trench ripped to open substrate for rooting and drainage. 100mm depth 40/20 clean stone drainage layer. Backfill with approved weed free, free draining imported loam topsoil. Ameliorate topsoil at planting with 50litres/m<sup>2</sup> LECA granules, 50litres/m<sup>2</sup> spent mushroom compost and 70gsm<sup>2</sup> slow release fertiliser.

Plant in single species blocks of min 9no. plants, planted in 3 offset rows (9/linear metre):

40%	<i>Fagus sylvatica</i>	60/80cm high, 1+1 transplants, thick collar, well feathered to base.
20%	<i>Crataegus monogyna</i>	60/80cm high, 1+2 transplant, thick collar, well feathered to base.
20%	<i>Prunus spinosa</i>	60/80cm high 1+2 transplant, thick collar, well feathered to base.
20%	<i>Rosa canina</i> ,	60/80cm high, 1+2 transplants, 3 breaks, branched, thick collar

\*Note *Fagus* planted to inside row of hedge

Plants sourced by the Contractor, stock and source nursery approved by the Landscape Architect. Trench finished off after planting with 50mm depth 20/0 composted bark mulch or equal and approved. If topsoil used is from site, stripped prior to application of herbicide, or not in a weed free condition, Contractor to ensure that weeds are eradicated prior to laying of bark mulch.

#### **Grass Seed**

Make up levels, shape or trim to formation. Cross rip 300mm deep at 300mm centres. Stone pick all items exceeding 50mm cross dims. Supply and spread 150mm deep consolidated approved weed free, free draining imported topsoil. Rotovate to cultivate and rake off by hand to running levels. Adjust pH to 6.0 with agricultural lime and apply pre-seed fertiliser at 70gm/m<sup>2</sup>. Sow Rigby Taylor Mascot R12, or equal and approved by Landscape Architect at 45gm/m<sup>2</sup> or equal and lightly rake to cover. Minimum 3no cuts, sward established and weed free prior to practical completion.

#### **Turf – if and when required, as determine by Landscape Architect**

Reduced surfaces cross ripped min 300mm deep at 300mm centres removing all stones and debris exceeding 50mm, filled and shaped as necessary with subsoil. Supply and spread minimum 150mm consolidated depth approved imported clean loam topsoil. Cultivate, stone pick, adjust pH to 6.0. Allow for nominal 20mm horticultural sharp sand worked into soil before laying. Supply and lay Rolawn RB Medallion turf. All joints sanded. Minimum 3 cuts, weed free and fully established at completion. All areas of grass to be seeded unless otherwise stated.

#### **Bulb Planting**

Bulbs planted at average 20 bulbs/m<sup>2</sup>. Drifts to naturalise. Density varies from centre to edge of drifts 30 to 10 per square metre. Location as indicated on the layout drawings.

Species:

*Narcissus King Alfred Divia* (Dafodill)

*Hyacinthoides non-scripta* (Blue bells)

*Anemone nemorosa*

NOTE: native species required for BREEAM

## **Hard Works**

---

Asphalt road and car parking area construction and white lining to Engineers details  
Road way, footpath and car parking kerbs and edging to Engineer's details

### **Asphalt footpath and play areas**

30mm depth hot rolled asphalt wearing course to DOT Clause 907 to BS594: Part 1 with 6mm coated chippings to DOT Clause 911, on build up to Engineer's details and specification.

50 x 200mm pressed precast concrete flat top heel kerb construction as retention on 150mm deep x 300mm wide Class 20/20 concrete strip foundation.

### **Concrete Slab paving to main Entrance**

400 x 400 x 65mm thick (Trafica) Lomond concrete textured paving slab, smooth ground finish, rounded edge as supplied by Marshalls, Tel. No. 0845 3020600, or equal and approved by Landscape Architect. Slabs to be laid 1/2 lap bonded 90degrees to entrance façade All joints fully sanded with jointing sand. min 150mm depth well compacted type 1 sub-base. Bedding and sub base to Engineer's details and specification, on firm weed free foundation.

### **Play Safety surfacing**

Playtop 50mm depth wet pour safety surface for areas with up to 1.5m free height of fall. Wet pour surfacing to be recycled rubber granules with resin binder, supplied by approved play equipment manufacturer; impact absorbing and compliant with BS EN 1177. To be laid as three colours: Blue, Red and Yellow as indicated on layout. Surfacing laid onto type 1 sub base well compacted to design falls.

Play mounds, safety surfacing as above, laid onto mound core of type 1 sub base and compacted minimum 100mm thick C20 concrete capping and shaping, with smooth domed profile to details and layouts

### **Service and Drainage manhole covers**

New heavy duty cast iron manhole covers/ inspection chambers and tobies to engineers details in all areas.  
Construction to Engineer's details.

### **Timber Post and Wire fencing to Hedges**

Timber post and 4nr. MS wire fence 1150 high through all beech hedge lines not adjacent to perimeter security fencing. 150mm diameter smooth turned strainer set 900mm deep in concrete foundation. 2no 100 x 100mm angled struts. 75x75mm tanalised larch intermediate posts finished off site with 2 coats dark brown Solignum driven 750mm deep at 2.0metre centres. 4no 4mm galvanised mild steel line wires strained with post fixed galvanised mild steel radiceurs. Line wires fixed to intermediate post using metal staples. Materials approved after fabrication and prior to galvanising. All metalwork Galvanised. Posts set out and aligned intermediate to tree planting positions.

### **Cycle Racks**

915mm high x 770mm wide Galvanised steel 'Harrogate' cycle stands with Mild Grey polyester powder coat finish as supplied by Broxap Ltd, Tel. no. 01782 564411, or equal and approved by Landscape Architect. Tubular steel, 40mm x 2.0mm wall thickness with buried in ground fixing. Spacing of racks to local authority standards with regard to distance between racks and distance from buildings and walls.

### **Timber Knee Rails**

1300mm long 125x125mm square timber posts set 600mm agl with 100x100mm square timber rail fixed with aluminum flashing to post with 6no steel nails.

**Should the site conditions dictate the following specifications for tree and hedge planting should be adopted. Conditions such as tree avenues or hedging planted to base of slopes or where the existing soil condition is wet.**

**Extra Heavy Standard Tree Planting in Trenches**

Excavate 2000mm wide x1000mm deep trench in any material and remove off site. Rip sides and base to full spit depth. Lay 150mm depth 40/20 clean rounded gravel layer to base. With 110mm diam porous pipe and 300 x 300 x 600mm deep gravel collar at tree positions. Trenches connected to land drainage system refer to Engineers drawings. Trench backfilled with clean free draining approved imported loam topsoil spread and consolidated in 300mm layers allowing for settlement. Ameliorate with 100litres Leca, 100 litres peat free compost and 900gms Enmag/tree. Install 60mm diam. upvc aeration pipe in loop around rootball, acting as aeration and irrigation system. With equal proprietry junction and pipe to surface (white), with cap (black).

**Hedge Trenches**

As per previous spec. but incorporating 60mm upvc perforated pipe laid to falls and with positive connection to SWS.





URS and its consultants accept responsibility for the accuracy of the information provided and will not be liable for any loss or damage arising from its use. The information is provided for the use of the client and is not to be used for any other purpose. The client is responsible for ensuring that the information is used for the intended purpose and for any loss or damage arising from its use.

© 2011 URS | Holmes Partnership  
 SOUTH SCALE: Use Typed Dimensions only.

REV	DATE	BY	CHKD
1	11/02/11	AL	AL

REV NOTES: DATE CHECKED

**SOUTH LANARSHIRE COUNCIL**

**Bovis**  
Lend Lease

**URS**  
Holmes Partnership

**BW+**  
Bovis White Associates

CONTRACTOR: Holmes Partnership

PROJECT: South Lanarkshire Council Primary School Modernisation Programme

SCHOOL TITLE: Stonehouse Primary School

DRAWING TITLE: Proposed Ground & First Floor Plan

SCALE: AS SHOWN  
 DATE: 11/02/11  
 DRAWN: ACM  
 CHECKED: CMH

NUMBER: AL (01) 100  
 PLANNING

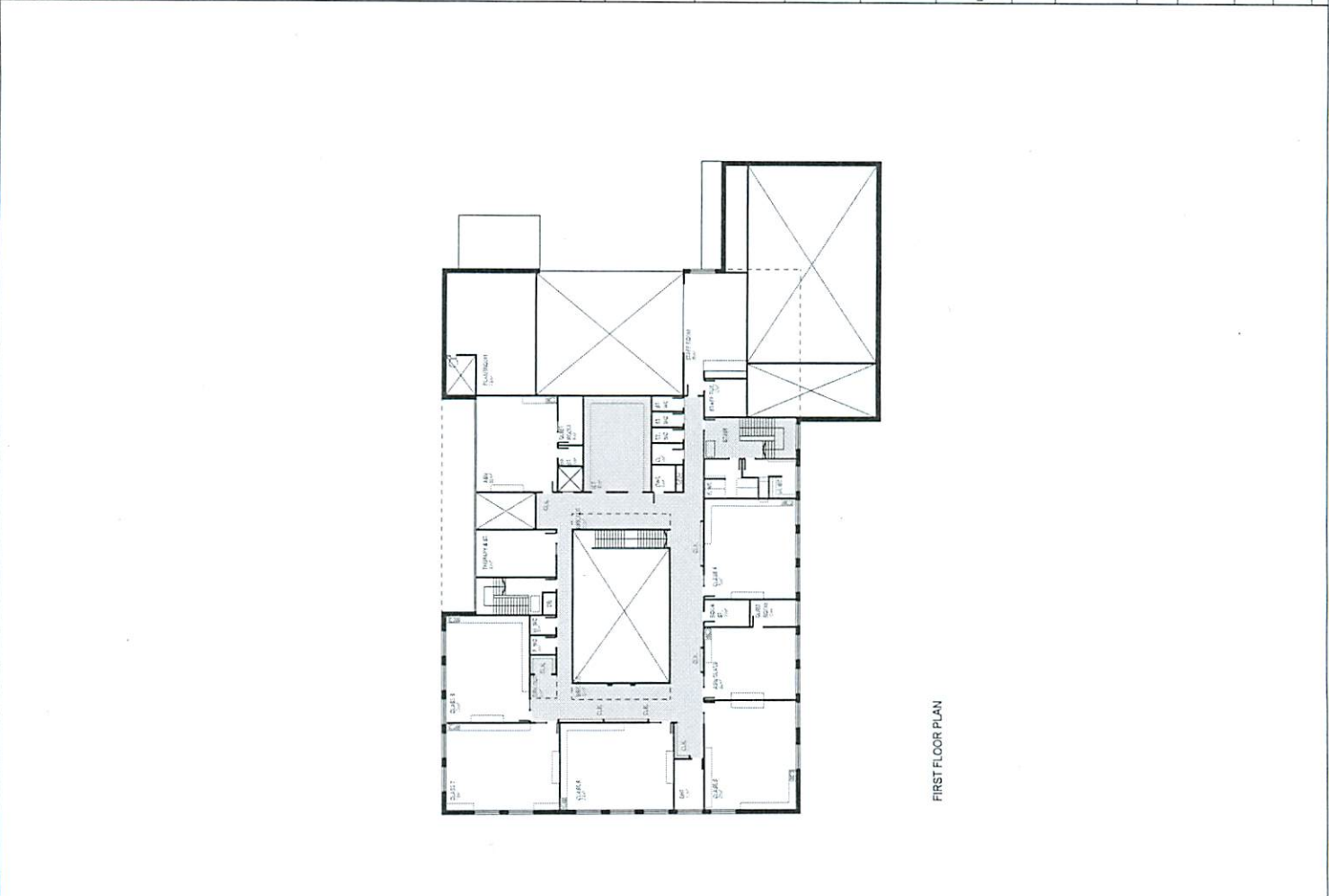

GROUND FLOOR PLAN

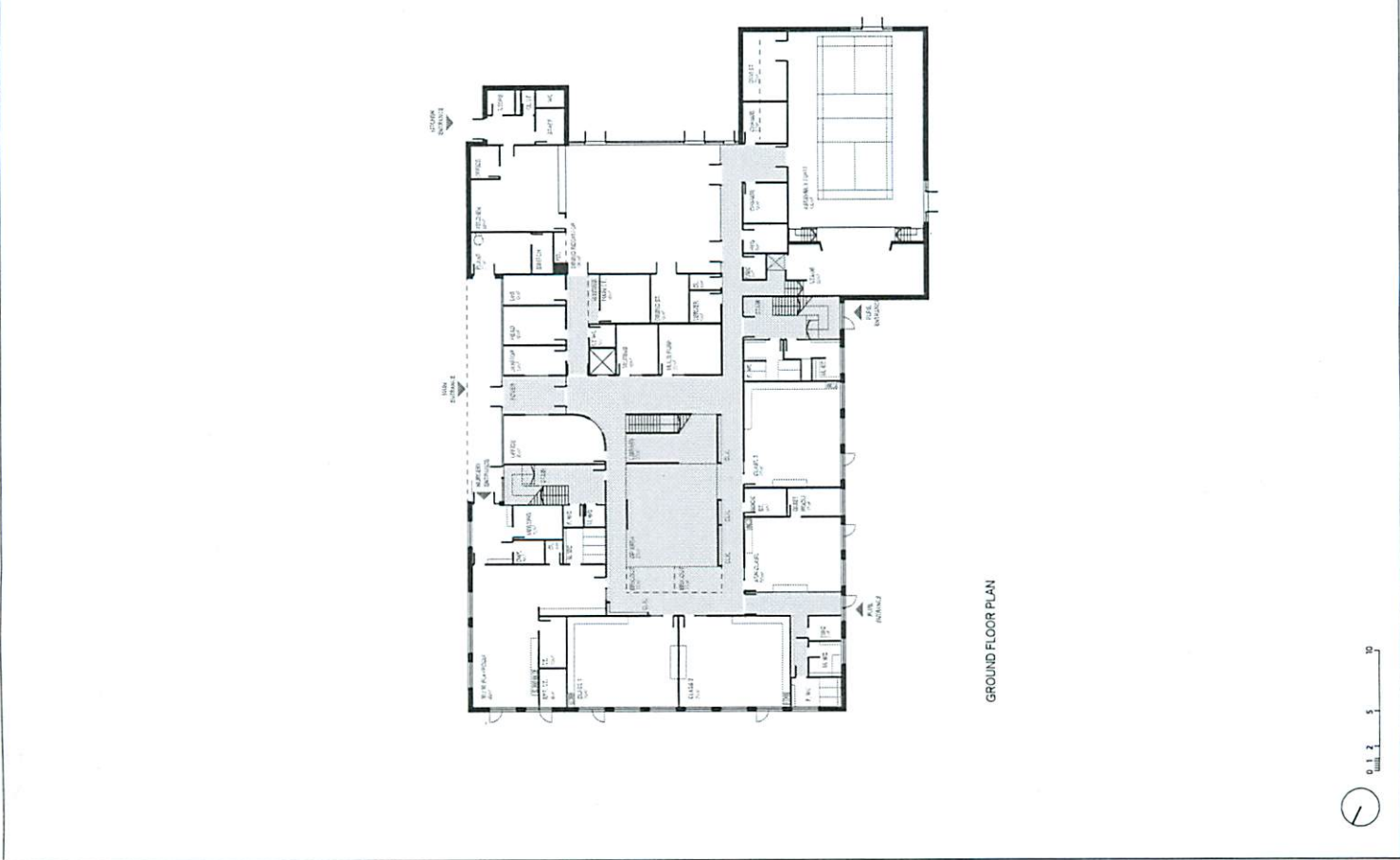

FIRST FLOOR PLAN





These drawings are the property of the Architect and shall remain his. The Architect shall not be held responsible for any errors or omissions in these drawings. The Architect shall not be held responsible for any damage to the building or any other property caused by the use of these drawings. The Architect shall not be held responsible for any loss of profit or any other financial loss caused by the use of these drawings. The Architect shall not be held responsible for any other loss or damage caused by the use of these drawings.

PROJECT: HOLLIS - PROJECT  
 DATE: 11.02.11  
 DRAWN: J.S.  
 CHECKED: J.S.  
 SCALE: AS SHOWN  
 DRAWN: J.S.  
 CHECKED: J.S.  
 DATE: 11.02.11



OWNER: HOLLIS - PROJECT  
 ARCHITECT: J.S.  
 CONTRACTOR: J.S.

PROJECT: HOLLIS - PROJECT  
 DATE: 11.02.11  
 DRAWN: J.S.  
 CHECKED: J.S.  
 SCALE: AS SHOWN  
 DRAWN: J.S.  
 CHECKED: J.S.  
 DATE: 11.02.11

OWNER: HOLLIS - PROJECT  
 ARCHITECT: J.S.  
 CONTRACTOR: J.S.

PROJECT: HOLLIS - PROJECT  
 DATE: 11.02.11  
 DRAWN: J.S.  
 CHECKED: J.S.  
 SCALE: AS SHOWN  
 DRAWN: J.S.  
 CHECKED: J.S.  
 DATE: 11.02.11

OWNER: HOLLIS - PROJECT  
 ARCHITECT: J.S.  
 CONTRACTOR: J.S.

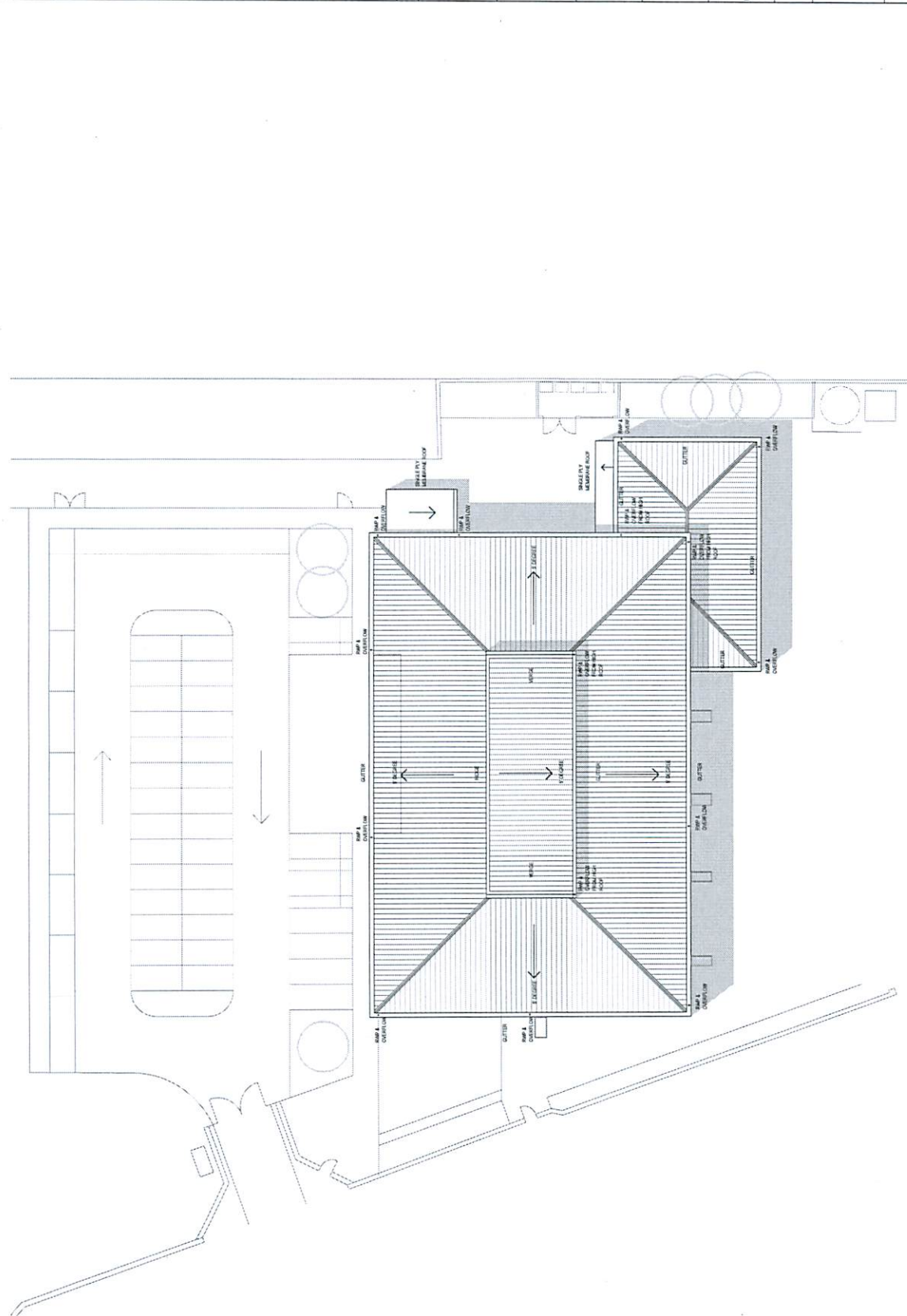

AL (01) 101  
 PLANNING



These Plans are to be used in accordance with the Conditions of Use of the Plans. The Plans are provided for the use of the Client and are not to be used for any other purpose. The Client is responsible for ensuring that the Plans are used in accordance with the Conditions of Use. The Client is also responsible for ensuring that the Plans are used in accordance with the relevant legislation. The Client is also responsible for ensuring that the Plans are used in accordance with the relevant legislation. The Client is also responsible for ensuring that the Plans are used in accordance with the relevant legislation.

Copyright: Hiddins Partnership.  
DO NOT SCALE. Use Sphered Dimensions only.

4 FIRST DATE: 08/11/11  
DATE: 08/11/11  
DATE: 08/11/11

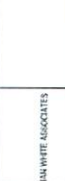

COMMITTEE: Hiddins Partnership

PROJECT: South Lancashire Council Primary School Modernisation Programme

SCALE TITLE: Stonehouse Primary School

DRAWING TITLE: Proposed Site Sections

SCALE: DRAWN: CHECKED: DATE: AL: 1:200 ACJ: CAR: 11.02.11  
NUMBER: AL (02)100  
STATUS: PLANNING

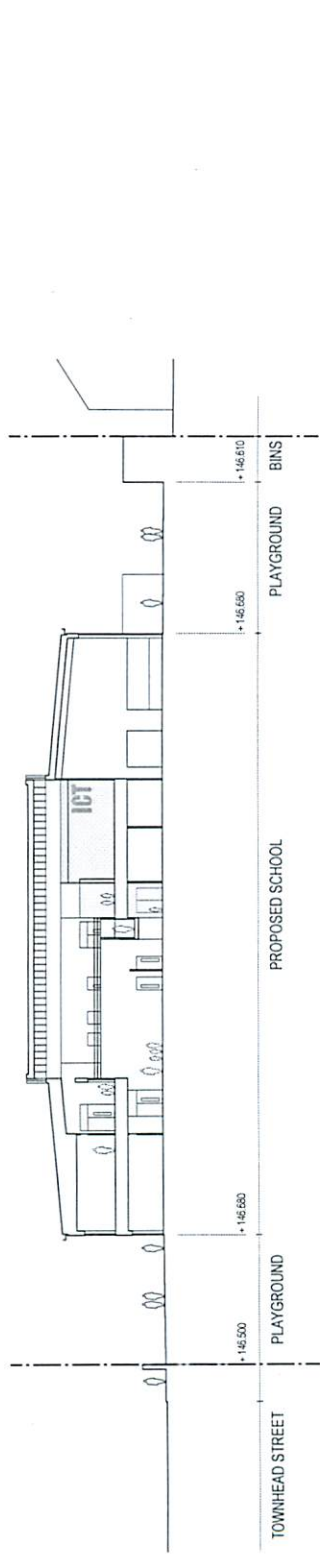

SECTION A

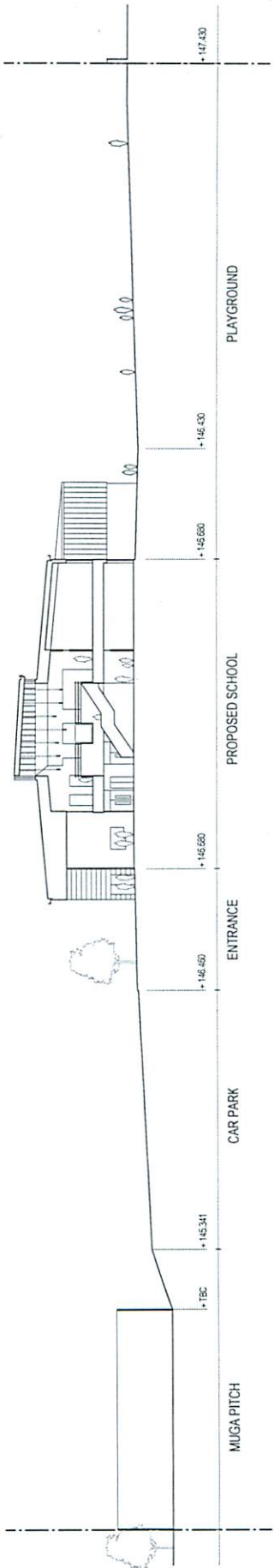

SECTION B







These drawings have been prepared by the architect and are intended to be used for the purpose of obtaining planning permission only. They are not to be used for any other purpose. The architect does not accept any liability for any loss or damage, whether direct or indirect, arising from the use of these drawings. The architect's liability is limited to the amount of the fee paid to the architect. The architect's liability is not limited by any limitation of law. The architect's liability is not limited by any limitation of law. The architect's liability is not limited by any limitation of law.

PROJECT NAME: Stonehouse Primary School  
 CLIENT: South Lanarkshire Council  
 DATE: 11.02.11  
 DRAWING NO: AL (03) 100.1  
 SCALE: 1:100  
 DRAWING DATE: 11.02.11  
 CHECKED BY: [Name]  
 DRAWN BY: [Name]

PROJECT NO: AL (03) 100.1  
 DRAWING NO: AL (03) 100.1  
 SCALE: 1:100  
 DRAWING DATE: 11.02.11  
 CHECKED BY: [Name]  
 DRAWN BY: [Name]

PROJECT NAME: Stonehouse Primary School  
 CLIENT: South Lanarkshire Council  
 DATE: 11.02.11  
 DRAWING NO: AL (03) 100.1  
 SCALE: 1:100  
 DRAWING DATE: 11.02.11  
 CHECKED BY: [Name]  
 DRAWN BY: [Name]

PROJECT NAME: Stonehouse Primary School  
 CLIENT: South Lanarkshire Council  
 DATE: 11.02.11  
 DRAWING NO: AL (03) 100.1  
 SCALE: 1:100  
 DRAWING DATE: 11.02.11  
 CHECKED BY: [Name]  
 DRAWN BY: [Name]

PROJECT NAME: Stonehouse Primary School  
 CLIENT: South Lanarkshire Council  
 DATE: 11.02.11  
 DRAWING NO: AL (03) 100.1  
 SCALE: 1:100  
 DRAWING DATE: 11.02.11  
 CHECKED BY: [Name]  
 DRAWN BY: [Name]

PROJECT NAME: Stonehouse Primary School  
 CLIENT: South Lanarkshire Council  
 DATE: 11.02.11  
 DRAWING NO: AL (03) 100.1  
 SCALE: 1:100  
 DRAWING DATE: 11.02.11  
 CHECKED BY: [Name]  
 DRAWN BY: [Name]

PROJECT NAME: Stonehouse Primary School  
 CLIENT: South Lanarkshire Council  
 DATE: 11.02.11  
 DRAWING NO: AL (03) 100.1  
 SCALE: 1:100  
 DRAWING DATE: 11.02.11  
 CHECKED BY: [Name]  
 DRAWN BY: [Name]

PROJECT NAME: Stonehouse Primary School  
 CLIENT: South Lanarkshire Council  
 DATE: 11.02.11  
 DRAWING NO: AL (03) 100.1  
 SCALE: 1:100  
 DRAWING DATE: 11.02.11  
 CHECKED BY: [Name]  
 DRAWN BY: [Name]

PROJECT NAME: Stonehouse Primary School  
 CLIENT: South Lanarkshire Council  
 DATE: 11.02.11  
 DRAWING NO: AL (03) 100.1  
 SCALE: 1:100  
 DRAWING DATE: 11.02.11  
 CHECKED BY: [Name]  
 DRAWN BY: [Name]

- MATERIAL KEY**
- 1. FACED BRICK - BUFF TBC
  - 2. FACED BRICK - GREY TBC
  - 3. FACED BRICK - RED TBC WITH WALKING
  - 4. PVC ALUMINIUM GLAZED WINDOWS
  - 5. PVC ALUMINIUM GLAZED DOORS
  - 6. STEEL DOORS
  - 7. PVC ALUMINIUM DOORS
  - 8. PVC ALUMINIUM DOORS
  - 9. ALUMINIUM STANDING SEAM ROOFING

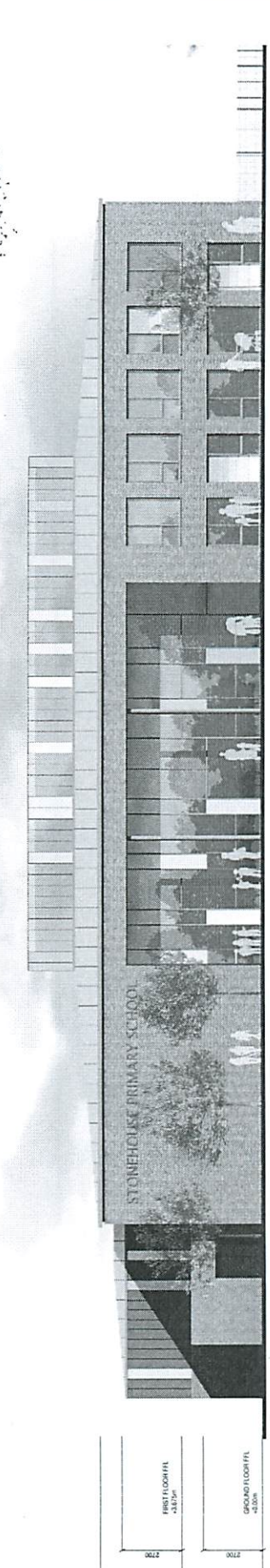

EAST ELEVATION



WEST ELEVATION

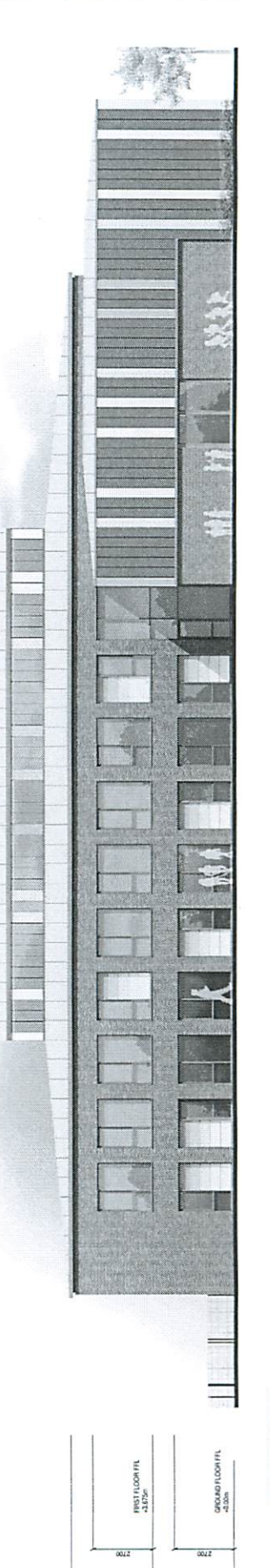

WEST ELEVATION

PROJECT NAME: Stonehouse Primary School  
 CLIENT: South Lanarkshire Council  
 DATE: 11.02.11  
 DRAWING NO: AL (03) 100.1  
 SCALE: 1:100  
 DRAWING DATE: 11.02.11  
 CHECKED BY: [Name]  
 DRAWN BY: [Name]





- MATERIAL KEY**
1. FACING BRICK - BUFF TBC
  2. FACING BRICK - GREY TBC
  3. PPC ALUMINIUM GLAZED CURTAIN WALLING
  4. PPC ALUMINIUM GLAZED WINDOWS
  5. PPC ALUMINIUM GLAZED DOORS
  6. STEEL DOORS
  7. PPC ALUMINIUM LOUVERES
  8. FLANK CLADDING (EUROBOARD HANSPAN)
  9. ALUMINIUM STANDING SEAM ROOFING

Holmes Partnership accepts responsibility for this document only to the commissioning party and not to any other.  
 Holmes Partnership does not accept liability for accuracy or validity of any information provided by others and used in the preparation of this drawing. Absolute and horizontal dimensions may be used provided by Holmes Partnership and stated on the same information provided by others must be checked and verified on site.  
 NOTES:  
 Copyright: Holmes Partnership.  
 DO NOT SCALE: Use figured dimensions only.

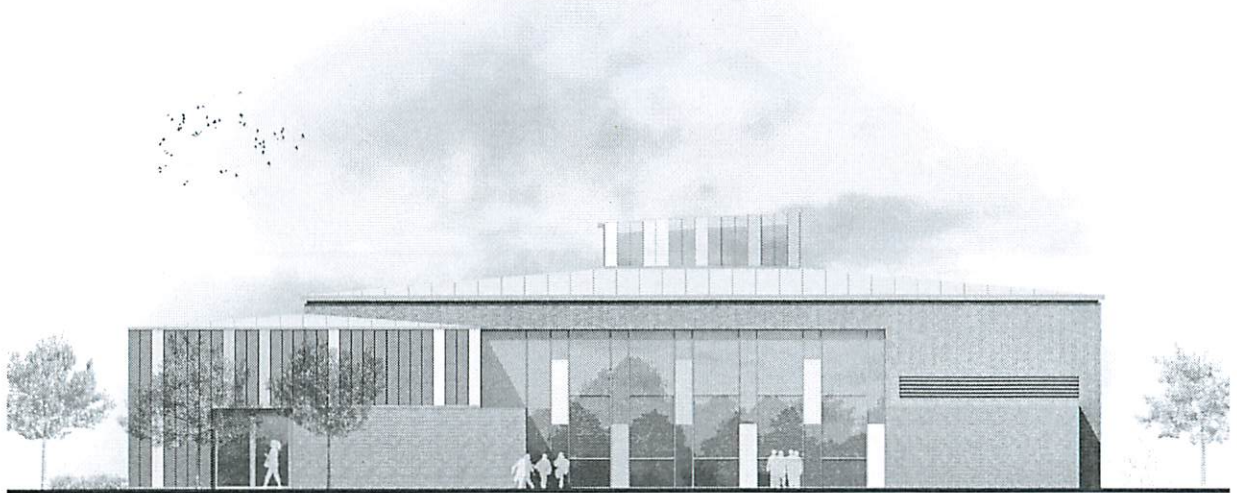

**SOUTH ELEVATION**

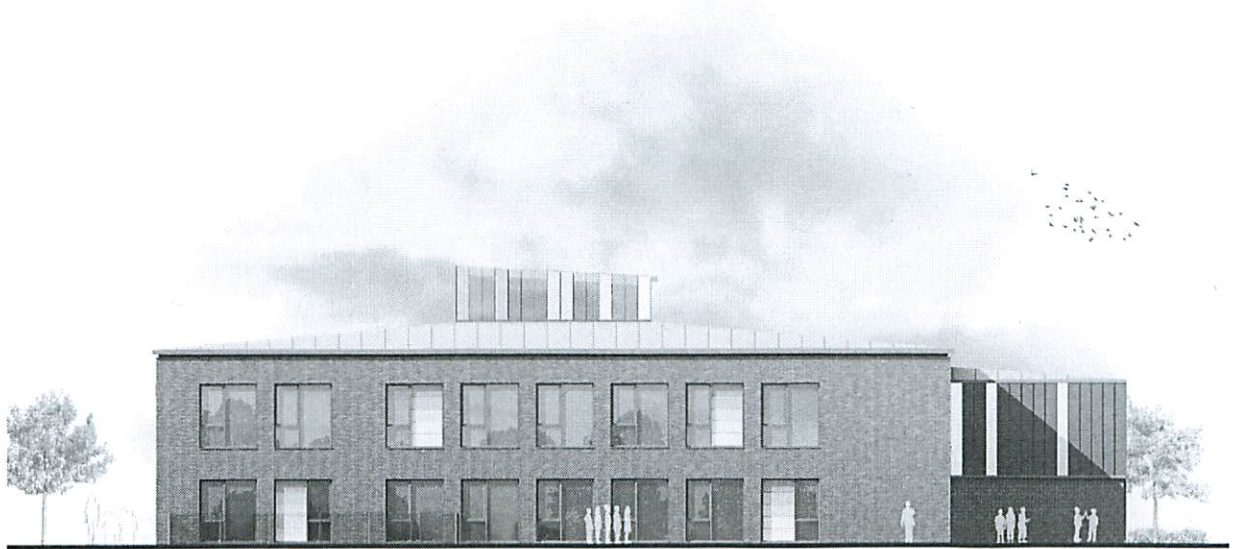

**NORTH ELEVATION**

# FIRST ISSUE  
 REV. DATE

REV. NOTES  
 DATE  
 DRAWING  
 CHECKED

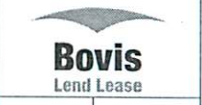

IAN WHITE ASSOCIATES

COORDINATOR  
 Holmes Partnership

PROJECT  
 South Lanarkshire Council  
 Primary School Modernisation  
 Programme

SCHOOL TITLE  
 Stonehouse Primary School

DRAWING TITLE  
 Proposed Elevations  
 (Page 2 of 2)

SCALE	DRAWN	CHECKED	DATE
A1 1:100	mmh	CAM	11.02.11
A3 1:200			

NUMBER  
 AL (03) 101

STATUS  
 PLANNING







Holmes Partnership accepts responsibility for the document only to the commissioning party and not to any other party.  
 Holmes Partnership does not accept liability for accuracy or validity of survey information provided by others and used in the preparation of the drawing. All technical and professional drawings and details provided by Holmes Partnership and based on the survey information provided by others must be checked and verified on site.

NOTES  
 Copyright: Holmes Partnership.  
 DO NOT SCALE: Use figured dimensions only.

• FIRST ISSUE 25.03.11  
 100%

REV. NOTES DATE  
 000000 CHECKED



IAN WHITE ASSOCIATES

COORDINATOR  
 Holmes Partnership

PROJECT  
 South Lanarkshire Council  
 Primary School Modernisation  
 Programme

SCHOOL TITLE  
 Stonehouse Primary School

DRAWING TITLE  
 View Towards Main Entrance  
 of School

SCALE DRAWN CHECKED DATE  
 A1 1:200 JWB CMH 11.02.11  
 A3 1:400

NUMBER  
 AP (09) 100

STATUS  
 PLANNING

Section trees (Black)  
 Section trees (Green)  
 Road hedge  
 Bush hedge  
 Groundcover planting  
 Assembly grass  
 Asphalt  
 Sidewalk  
 Paved path  
 Truckee area and work block  
 Truckee area only

1 of 1 sheets  
 23.03.11  
 NEW NOTES  
 REV. DRAWN  
 CHECKED

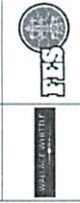

INCHQUARTER  
 Ian White Associates

PROJECT  
 South Lanarkshire Council  
 Primary School Modernisation  
 Programming

BOOK TITLE  
 Stonehouse Primary School  
 Landscape Layout

SCALE  
 AS 1:1000  
 DRAWN  
 JFB  
 CHECKED  
 SR  
 DATE  
 23.03.11

NUMBER  
 LL(90)01  
 STATUS  
 PLANNING

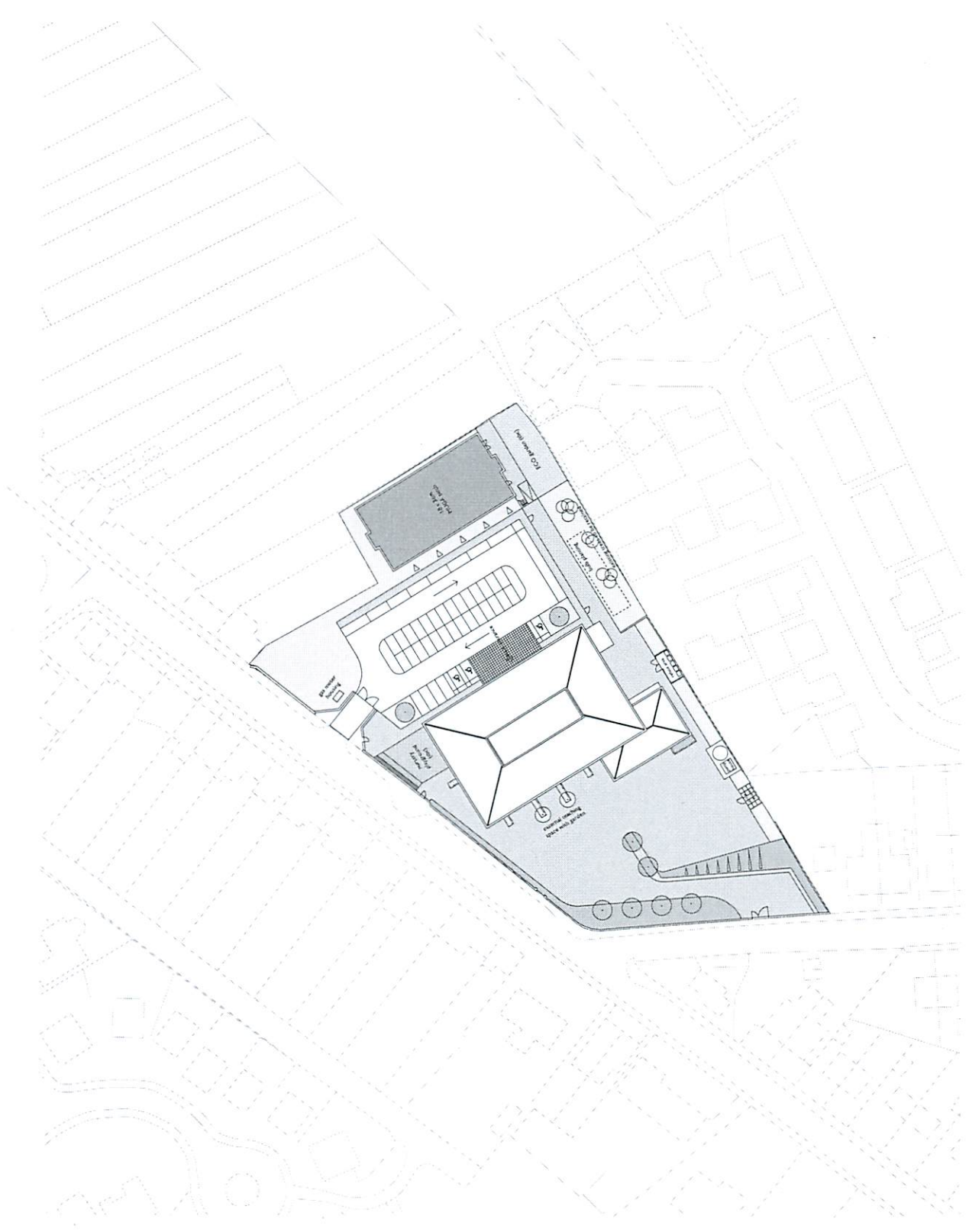



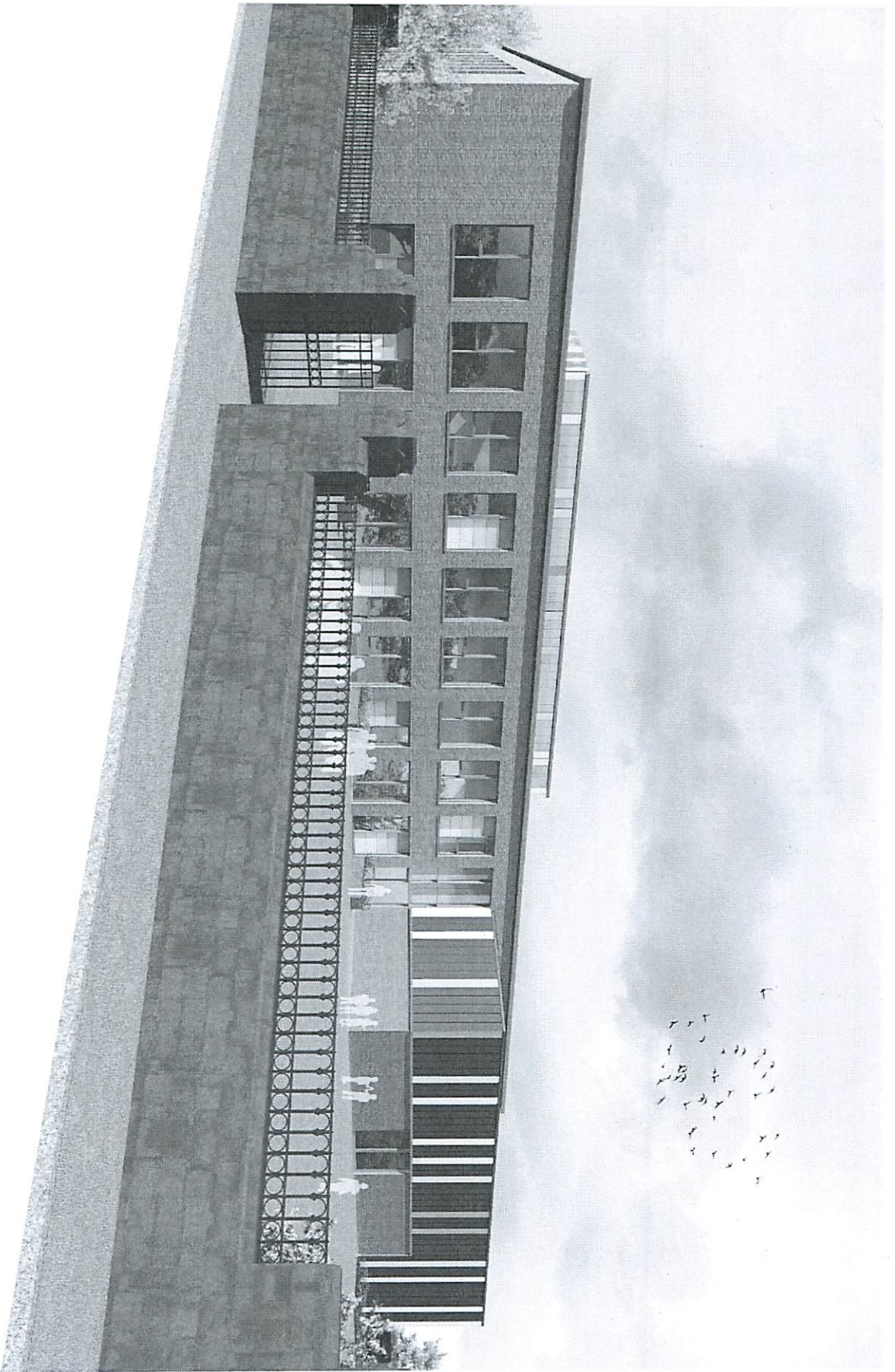

This document is the property of the Architect and is not to be used for any other purpose without the written consent of the Architect. It is to be used only for the project and site for which it is prepared and is not to be used for any other project or site. The Architect assumes no responsibility for the accuracy or completeness of the information provided herein and is not to be held liable for any errors or omissions.

Copyright (Marked Privately), 2010

DO NOT SCALE. Use Graph Dimensions only.

1:1000 SCALE  
 DATE: 11/11/11  
 DRAWN BY: [Name]  
 CHECKED BY: [Name]



ORGANISATION:  
 Holmes Partnership

PROJECT:  
 South Lanarkshire Council  
 Primary School Modernisation  
 Programme

WORK TITLE:  
 Stonehouse Primary School

DRAWING TITLE:  
 View Towards School from  
 Towhead Street

SCALE: 1:1000  
 DATE: 11/11/11

SHEET:  
 AP (09) 101  
 STAGE:  
 PLANNING